

Milford Place

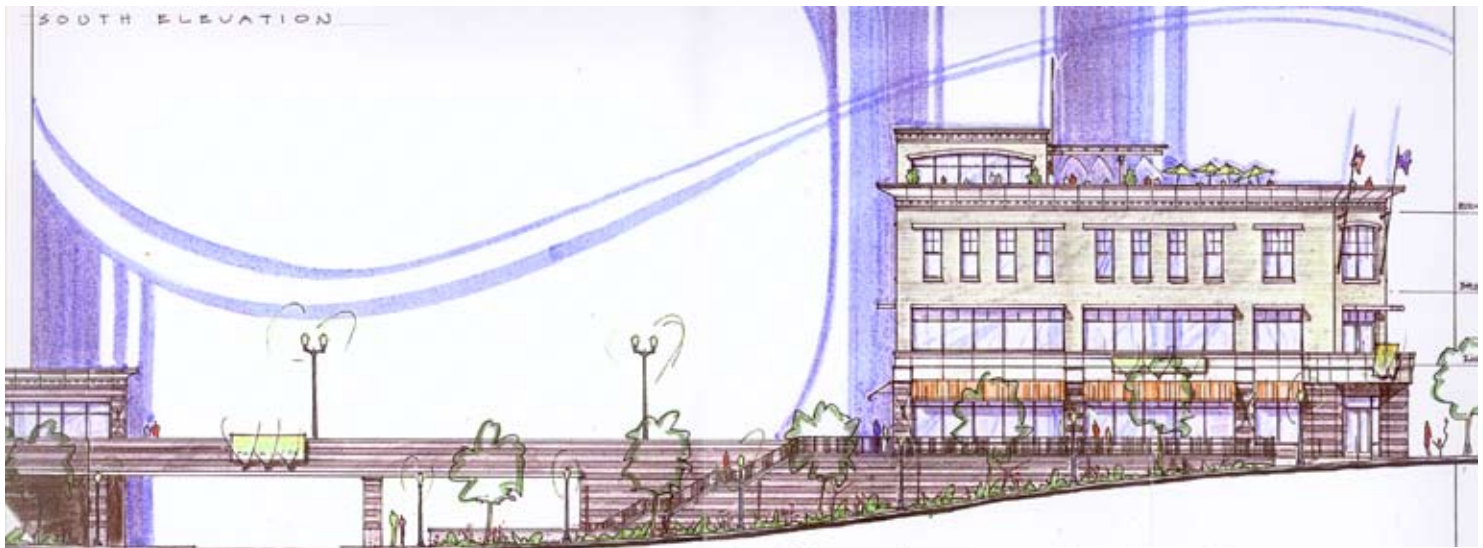

MILFORD PLACE
VILLAGE OF MILFORD
NUDELL ARCHITECTS - RAJSD CONSTRUCTION

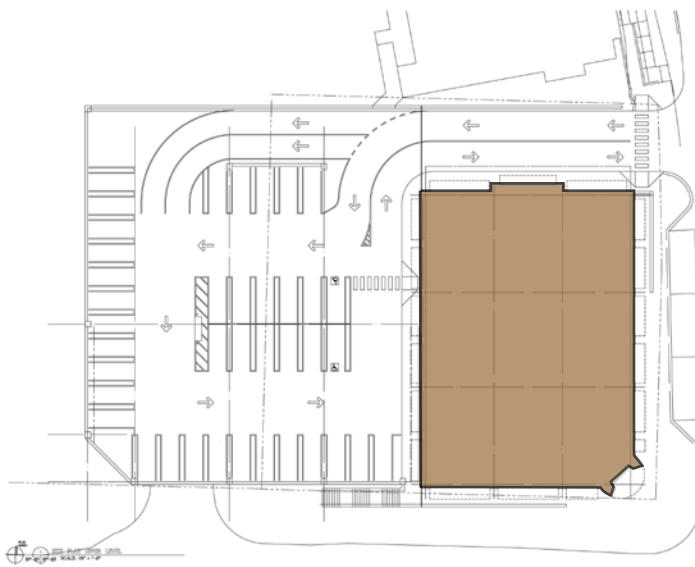

Please contact :
Ann Barnette, Executive Director
Milford Downtown Development Authority
1100 Atlantic St.
Milford, MI 48381-2001

Phone: 248-684-9719
Fax: 248-684-5502

Address: 0 Main St.
Major Cross Street: Main St. and Commerce
Downtown, Milford
Daily Traffic Count: 32,000 per day
Zoning Designation: Mixed Use Commercial
Residential
Site Acreage: 1
Major Tenants: Adjacent to Starbucks,
Leo's, various retail
Building Sq ft: 27,000 sq. ft.
Year Built: 2007
Comments: 3 story building adjacent
to recent urban plaza with sculpture.
120 parking spaces- elevated deck.
Brownfield and DDA incentives