

# GM/Milford Road: Farmer Jack's and Village Commons East

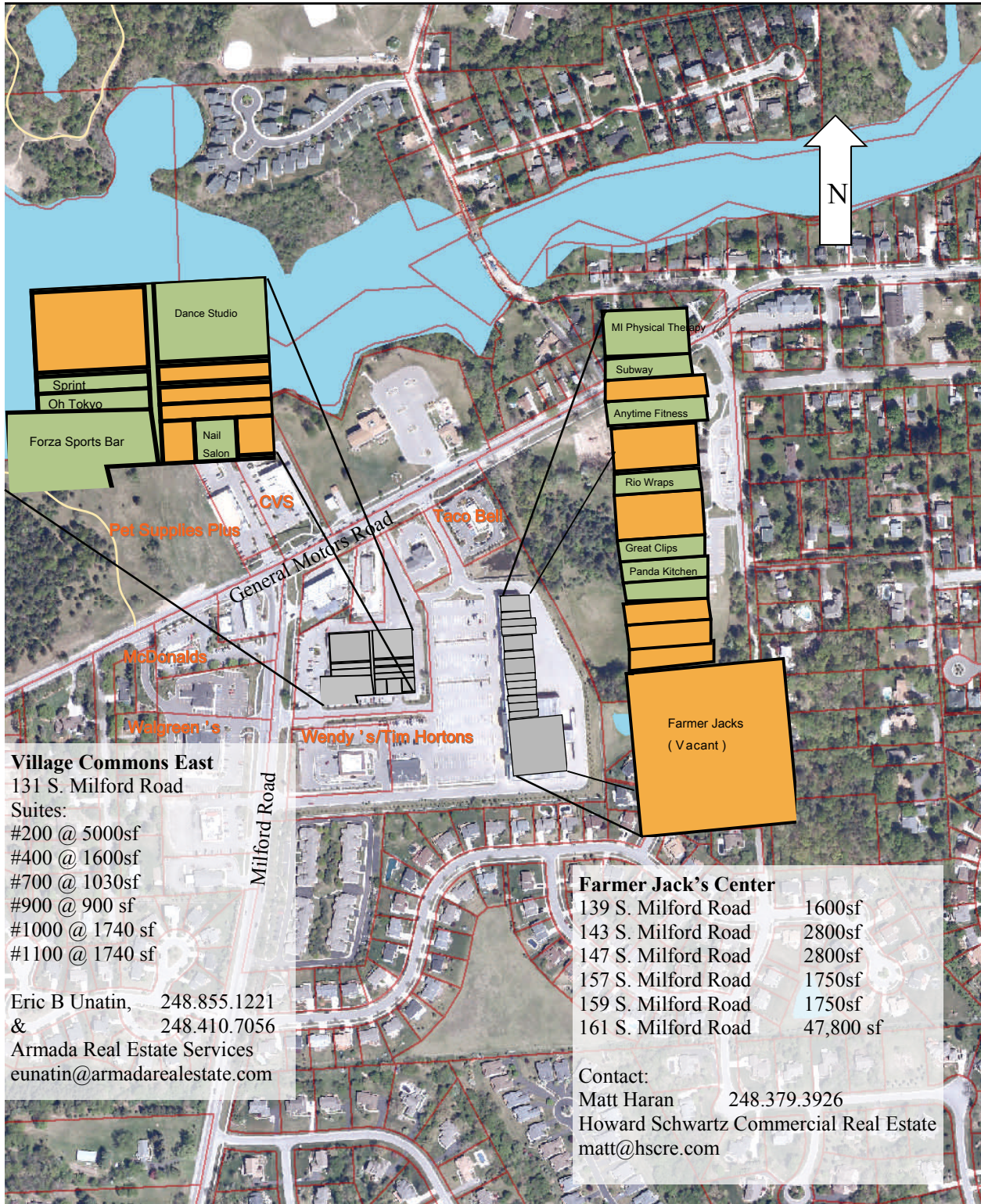

**Village Commons East**  
 131 S. Milford Road  
 Suites:  
 #200 @ 5000sf  
 #400 @ 1600sf  
 #700 @ 1030sf  
 #900 @ 900 sf  
 #1000 @ 1740 sf  
 #1100 @ 1740 sf  
 Eric B Unatin, 248.855.1221  
 & 248.410.7056  
 Armada Real Estate Services  
 eunatin@armadarealestate.com

**Farmer Jack's Center**  
 139 S. Milford Road 1600sf  
 143 S. Milford Road 2800sf  
 147 S. Milford Road 2800sf  
 157 S. Milford Road 1750sf  
 159 S. Milford Road 1750sf  
 161 S. Milford Road 47,800 sf  
 Contact:  
 Matt Haran 248.379.3926  
 Howard Schwartz Commercial Real Estate  
 matt@hscre.com

Callout box showing floor plan for a building with the following sections:

- Dance Studio
- Sprint
- Oh Tokyo
- Forza Sports Bar
- Nail Salon

Callout box showing floor plan for a building with the following sections:

- MI Physical Therapy
- Subway
- Anytime Fitness
- Rio Wraps
- Great Clips
- Panda Kitchen
- Farmer Jacks (Vacant)